

Legend

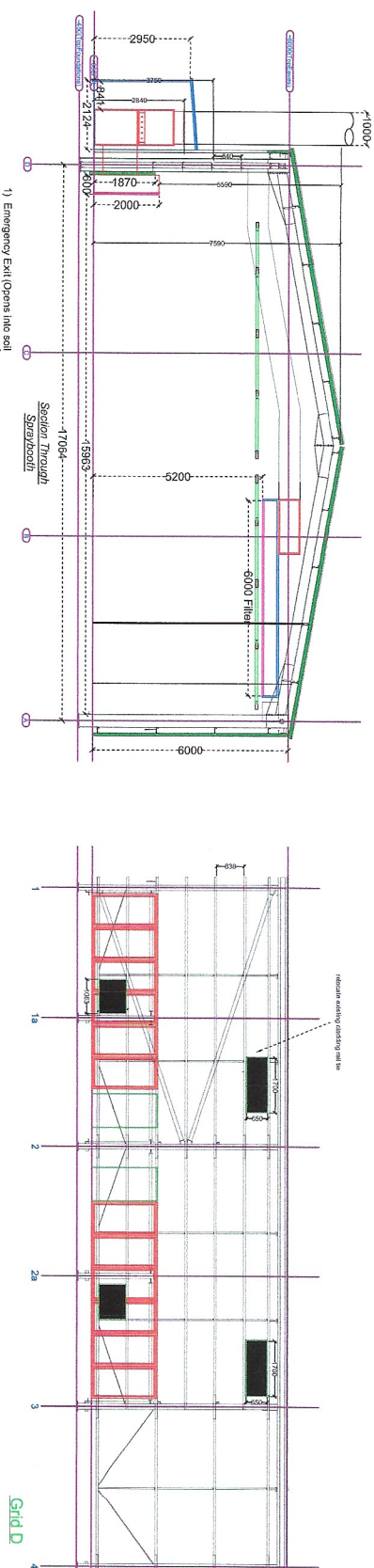

**SITE REQUIREMENTS (By customer unless specifically covered in STL quotation)**

- |   |   |
|---|---|
| <p>Services</p> <p>Electric - E1, E2 spraybooth<br/>         63 amp per phase<br/>         63 amp per phase</p> <p>Exhaust - E2, E1 PWR<br/>         3 phase line in Neutral<br/>         16 amp per phase</p> <p>Gas - G1, G2 spraybooth<br/>         28hp per hour @ 21 mbar<br/>         1 connection</p> <p>Groundworks<br/>         Smooth and level floor<br/>         required for spraybooth<br/>         installation.</p> | <p>Roof works required</p> <p>East and westward roofs<br/>         1000mm x 1000mm<br/>         1 set of 2 columns<br/>         Anchor points for 4-6 ft high<br/>         Excess for extract outlet</p> <p>Extract ducting height will be<br/>         10m above roof height<br/>         (to allow for ducting<br/>         by customer)</p> <p>Access plant required<br/>         Subject to site survey by<br/>         client for safe working at height</p> <p>Planning Consents required</p> |
|---|---|

*Planning Consents required*  
Local planning approval  
Environmental Health Officer  
Health & Safety  
Fire department / Petroleum  
Officer

Date	21/03/22 09/12/21
Release/ Final Date	B A
Reason	Issued for Approval Based for Information
Dates	RMF U&E
Cycle	C6 B,F
App	JAO JAO

**STL**  
SPRAYBOOTH TECHNOLOGY LTD  
8 Ballingrod Hill Industrial Estate,  
Surrey, Staffok,  
CO10 2DX.  
Tel: 01797 313550  
Fax: 01797 313542  
Email: enquire@  
spraybooth.co.uk

Client: **Steve Cattera**

**Project:** **Stokes**

### Spraybooth Conversions & Paint Mixing Room

The crawling and the information system is the property of Spewilbooth Technology Ltd and shall not be copied, whole or in part, or used for any other purpose without written permission of the company.